TASTE AND SEE

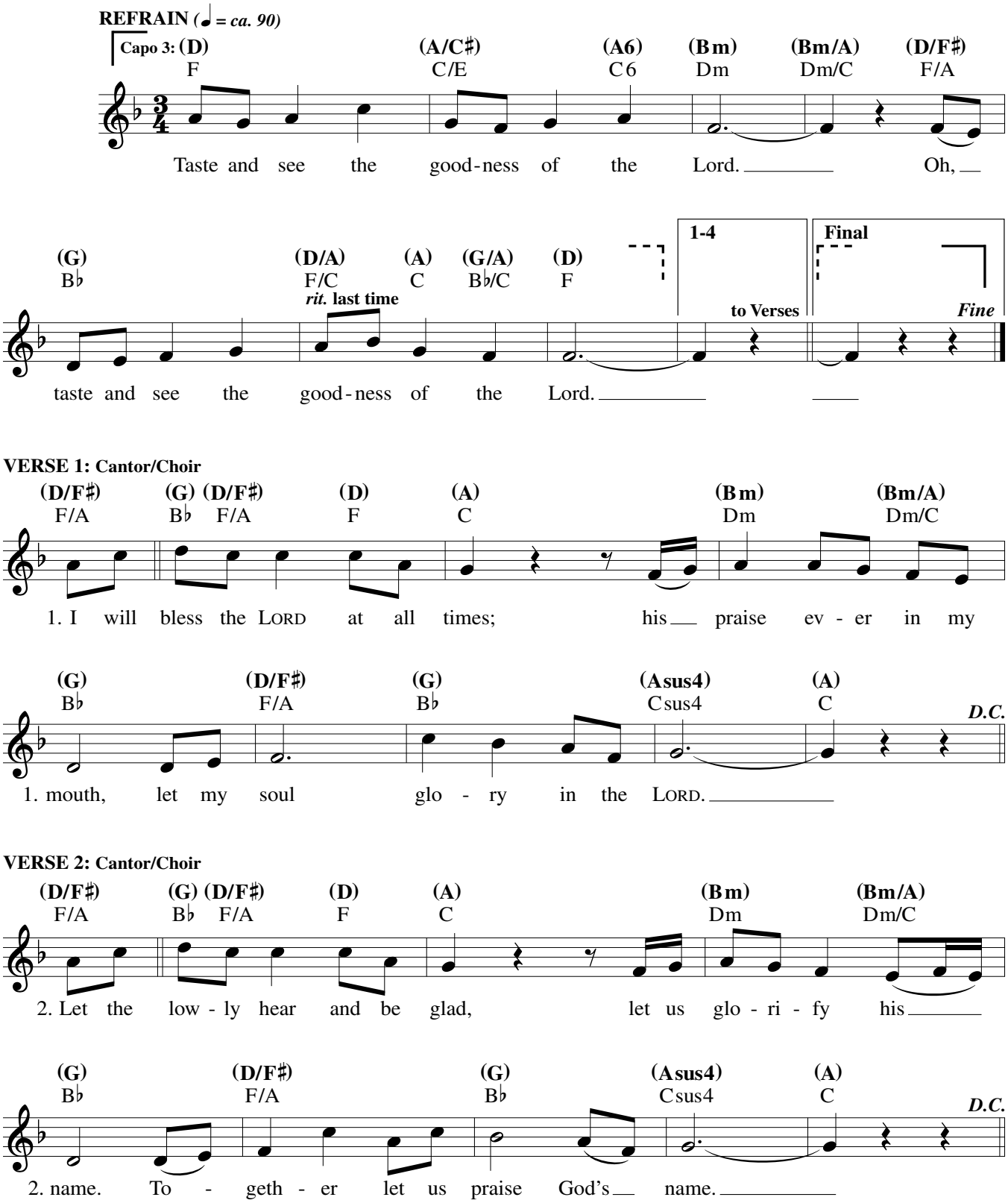

Text: Based on Psalm 34:2–4, 6, 9, 16. Refrain © 1969, 1981, 1997, ICEL. All rights reserved. Used with permission. Verse 1 and first half of verse 2 © 1970, 1997, 1998, CCD. All rights reserved. Used with permission. Remaining text, Tom Kendzia, b. 1954, © 2006, Tom Kendzia. Published by OCP. All rights reserved.
Music: Tom Kendzia, © 2006, Tom Kendzia. Published by OCP. All rights reserved.

30118309

Edition #30118309